FOOTPRINTS

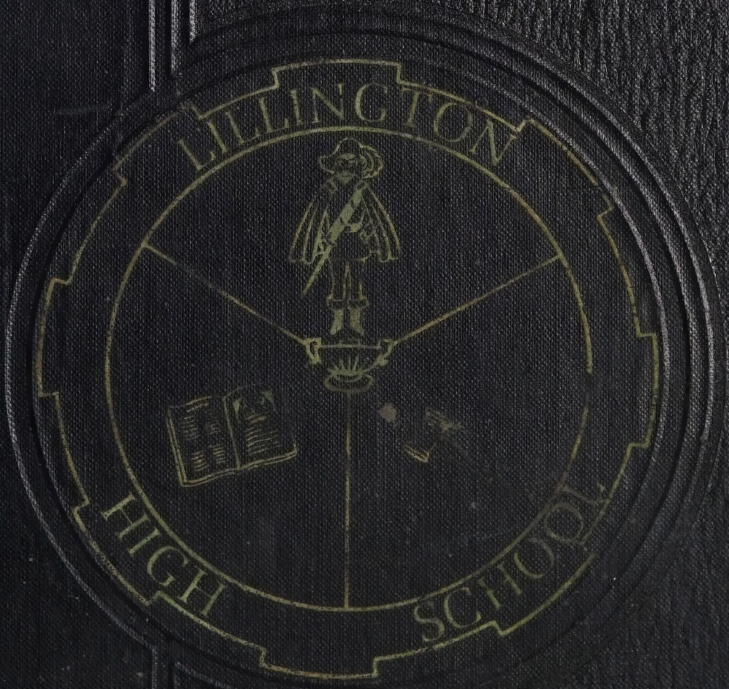

1966

Cathy Sticker
McLaughlin 5

Digitized by the Internet Archive
in 2022 with funding from
North Carolina Digital Heritage Center

https://archive.org/details/footprints19661966lill

FOOTPRINTS

Nineteen Hundred Sixty-Six

Published by the Students of

LILLINGTON HIGH SCHOOL
Lillington, North Carolina

We are proud of you.

CONTENTS

ADMINISTRATION

CLASSES

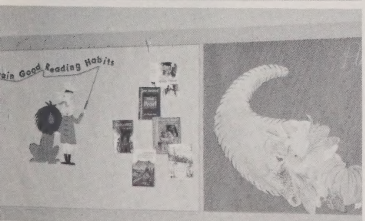

ACTIVITIES

ADVERTISING

SPORTS

Dedication

The annual staff of 1966 dedicates this yearbook to Mr. Hal Bradley, who has devoted many hours in stressing high ideals of fair play and has established an outstanding record as a coach, teacher, and friend.

Administration

Elementary

MRS. RUTH B. AWBREY

MRS. CATHERINE J. BAGGETT

MRS. ALICE C. BETHUNE

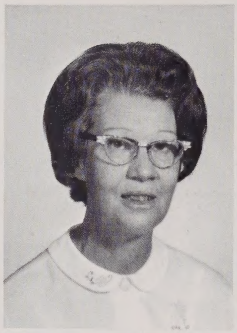

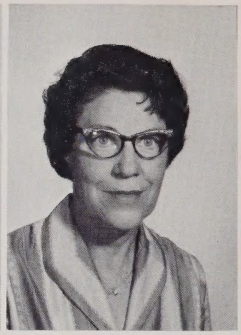

MRS. AVIS K. BOULDIN

MRS. MARY L. BOYKIN

MRS. MILDRED P. BRADLEY

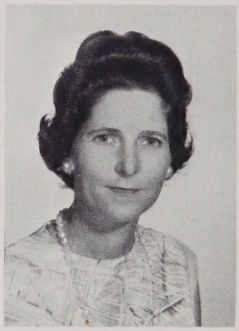

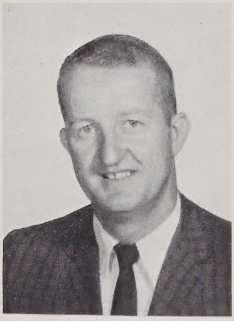

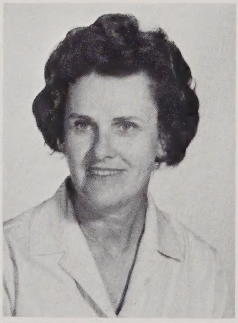

MR. JERRY R. ENNIS

MRS. FRANCES P. GARDNER

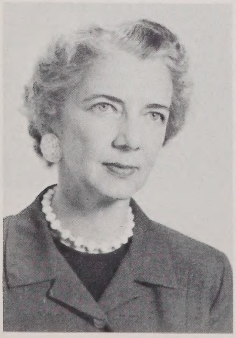

MRS. MARGARET N. GOURLAY

MRS. CLEO V. HOOD

Faculty

MRS. JEANNETTE D. HORTON

MRS. PAULINE C. JOHNSON

MRS. JEWELL A. McDONALD

MISS CORNELIA I. McLAUCHLIN

MRS. ELEANOR P. McKAY

MRS. CHARLOTTE L. RENN

MRS. LOIS R. ROSS

MRS. MYRTLE U. WALL

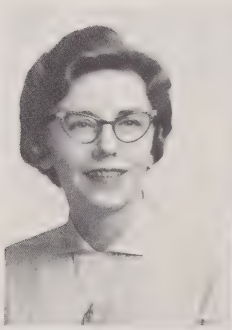

MRS. MATTIE H. WELLS

High School

MRS. DOROTHY S. ARNOLD

MR. E. HAL BRADLEY

MRS. HELEN C. BYRD

MRS. DOROTHY C. HALES

MR. CECIL W. HOBBS, JR.

MISS J. BELLE HOCKADAY

MR. O. KENNETH KEENE, JR.

Faculty

MR. THOMAS F. LEE

MR. G. DONALD O'QUINN

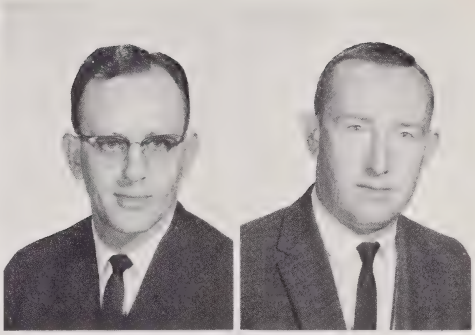

MR. CHARLES L. POLLOCK

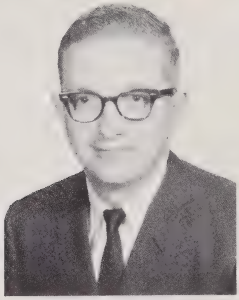

MISS E. FAYE RUSSELL

MRS. FRANCES H. WALKER

MRS. MARY C. WATKINS

MRS. CAROLE J. WOOTEN

MR. ROGER C. JOHNSON, PRINCIPAL

MRS. RUBY L. HOWELL, SECRETARY

Classes

Seniors

Juniors

Sophomores

Freshmen

The Senior Class of 1966

SENIOR CLASS OFFICERS

Jimmy Jackson, Co-Treasurer; Donald Temple, President; Nancy Brown, Secretary; Junior Breeden, Vice-President; Keifford Spence, Co-Treasurer.

MASCOTS

Angela Bowen

Neill Webb

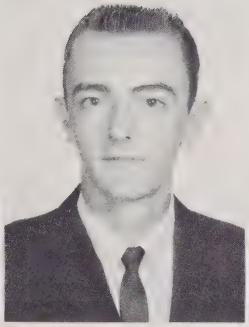

DANIEL STEVE ADCOCK

CHESTER MILTON BEARD

CAROLYN PAULETTE BENTON

EDWARD MARTIN BOTTIGLIER

NANCY LOU BRADFORD

EDWARD ELIE BREEDEN, JR.

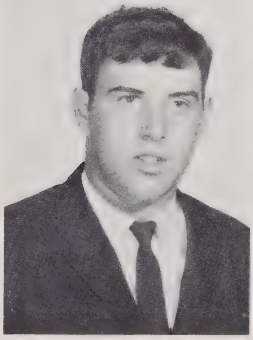

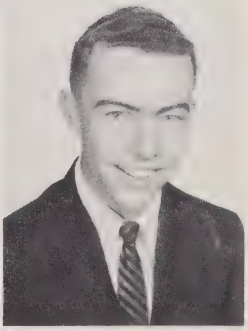

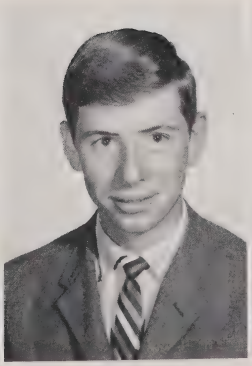

NANCY CATHRYN BROWN

NEIL ANDREW BROWN

JANE AGNES BUTTS

LAURA VANN BYRD

DIANE EVERETTE CLAYTON

JOHN DANIEL COATS

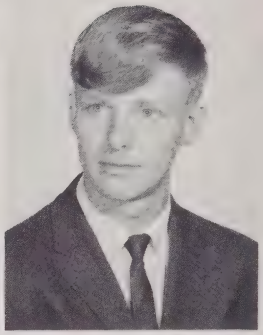

LINWOOD J. COLEMAN

SANDRA KAY CURRIN

LARRY RODNEY FREEMEN

JAMES LUTHER HALL

HARRY DAVID HARRINGTON

JOYCE LEE HART

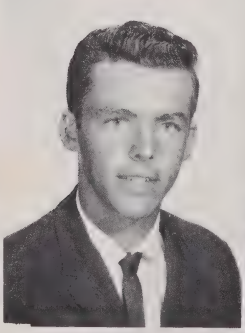

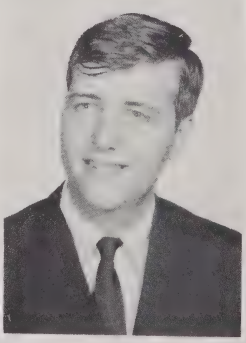

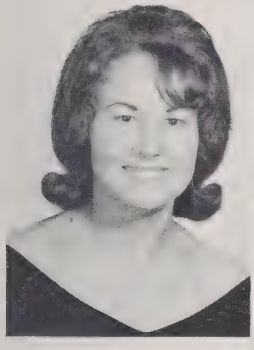

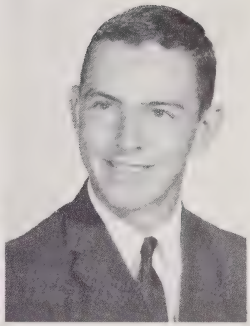

MARGARET E. HAYES

DORIS E. HOBSON

FRED McNEILL HOLLOWAY, JR.

MICHAEL GLENN HOOD

FLETCHER DAVID HUBBARD

JAMES MUNN JACKSON

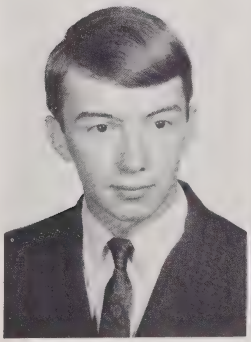
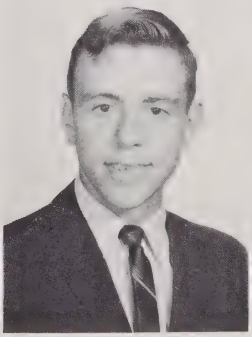
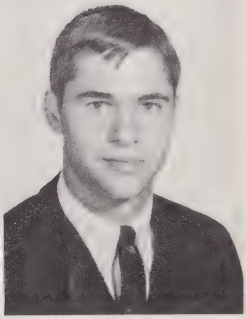

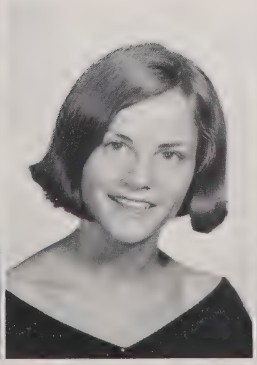

JAMES LEONARD JOHNSON

MILDRED ANN JOHNSON

ROBERT E. JOHNSON

ROGER BARRY JOHNSON

PATRICIA A. LEONARD

BRENDA FAYE MANN

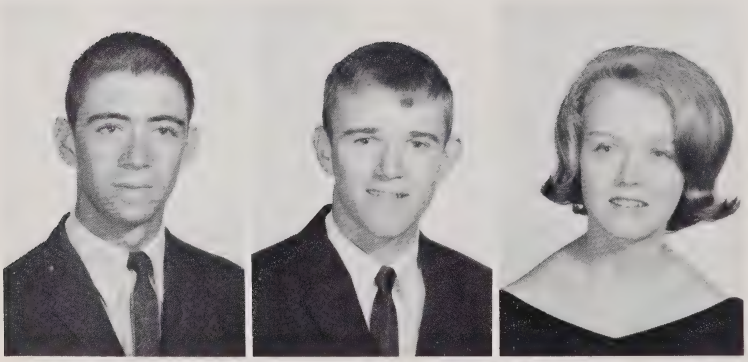

MICHAEL ROGER MANN

BAXTER W. MASON, JR.

GLORIA JAN MATTHEWS

MARJORIE J. McDONALD

MARY C. McDONALD

ROBERT McLAMB

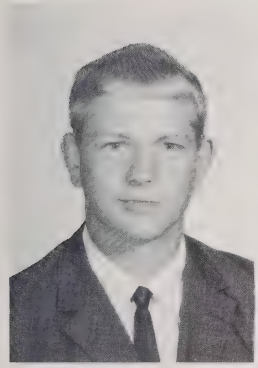

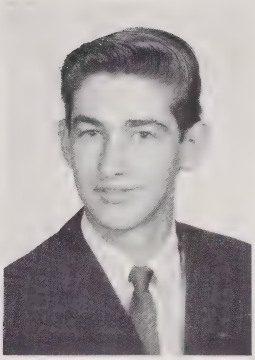

OLLIE LEE MILTON

YVONNE MOORE

GERALD NORDON

DONNA JEAN PAGE

MITCHELL PATTERSON

SANDRA KAY POE

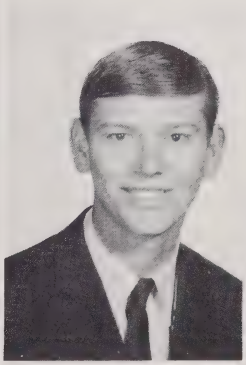
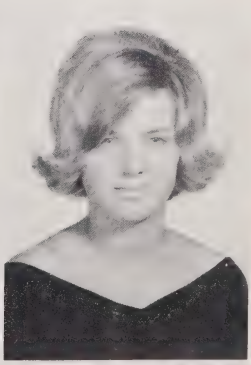

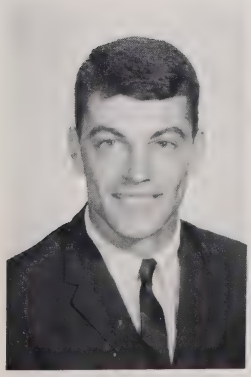

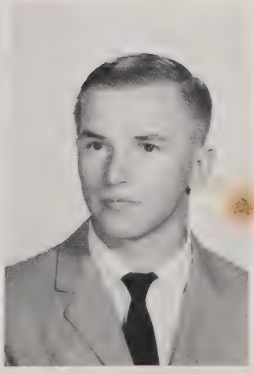

PATRICK EDISON QUICK JR.

NEILL McKAY ROSS JR.

DAVID RUSSELL

JERRY WAYNE SALMON

ROSE MARIE SCHUMANN

SUZANNE LEE SHOMPER

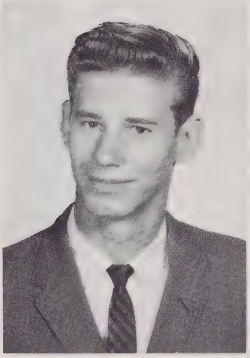

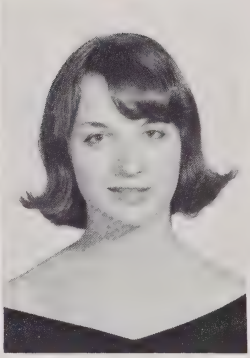

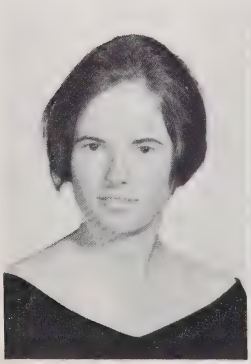

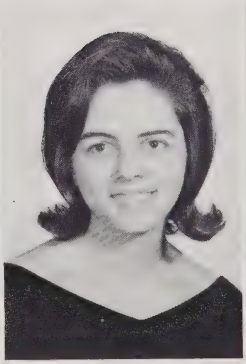

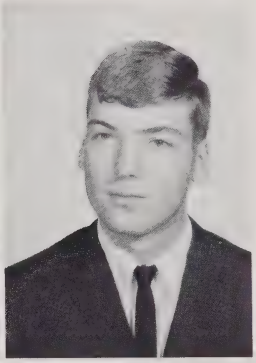

GLENDA CARROLL SMITH

JANICE LA RUE SMITH

KEIFFORD DOLAN SPENCE

FRED KELLY SPIVEY

VIVIAN RACHEL STEPHENSON

NEIL ALEX STEWART, JR.

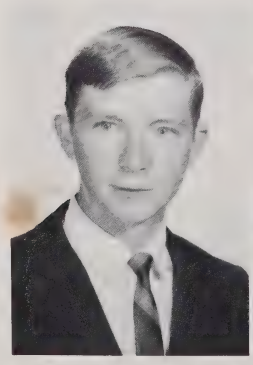

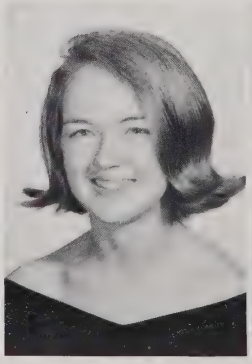

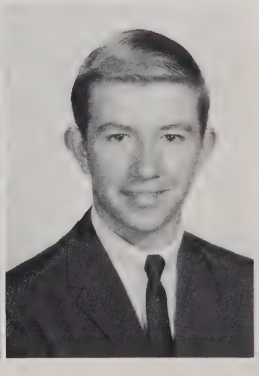

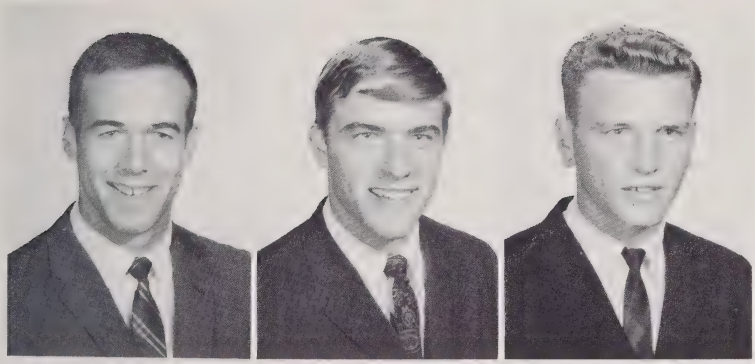

RAY BRADFORD STEWART

DWIGHT RICHARD STOGSDILL

LARRY CARLOS STONE

PATRICIA ANN STRICKLAND

DONALD EARL TEMPLE

GERALD RAY TEMPLE

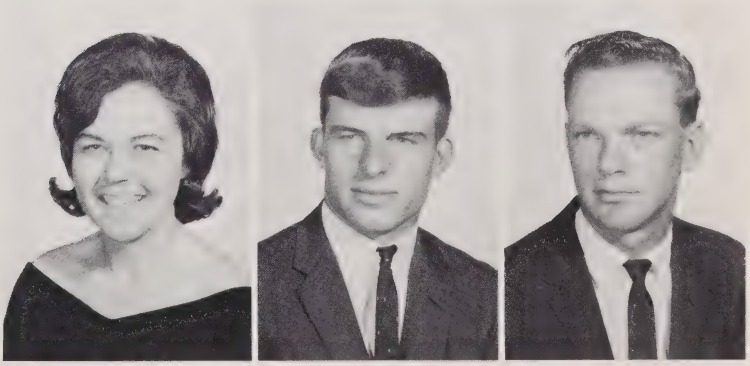

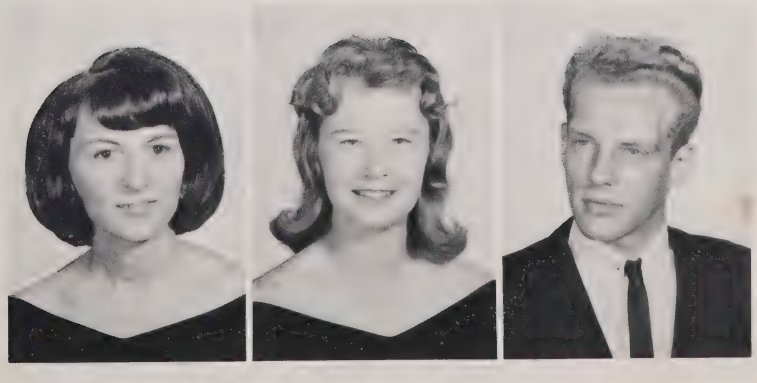

LINDA SUE TEMPLE

BETTY JEWEL THOMAS

DONALD WAYNE THOMAS

BAXLEY THOMAS, JR.

RONALD LANE THOMAS

JANICE FAYE TURLINGTON

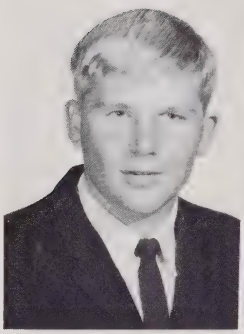

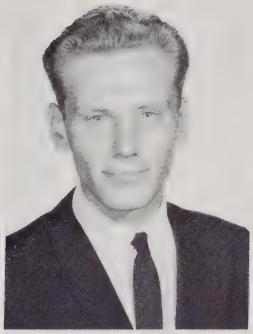

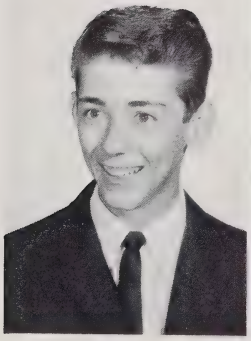

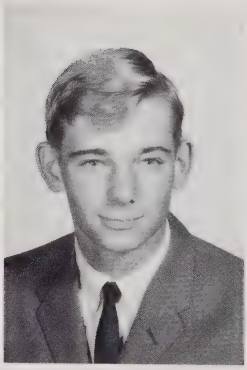

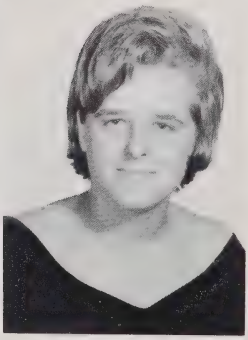

DAVID LEE WADDELL

JERRY WAYNE WEBB

LINDA JO ANN WEBB

PATSY DIANE WEBB

HOWARD LEON WEST

JIMMY DAVIS WILKINS

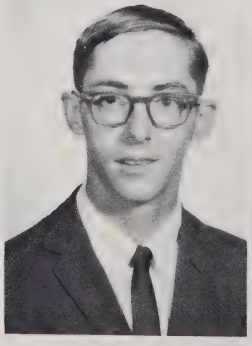

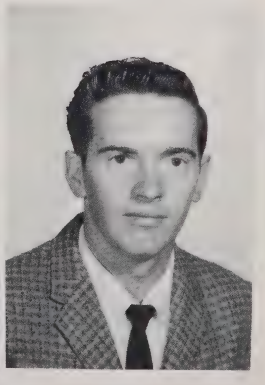

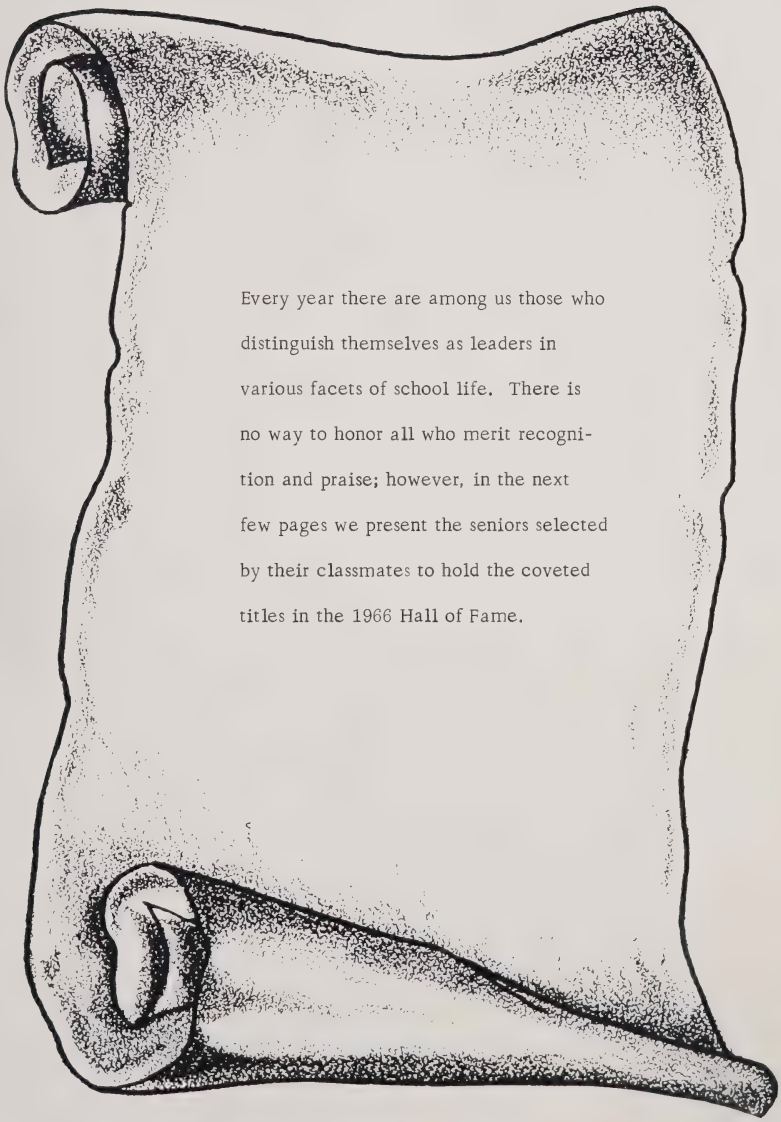

Every year there are among us those who distinguish themselves as leaders in various facets of school life. There is no way to honor all who merit recognition and praise; however, in the next few pages we present the seniors selected by their classmates to hold the coveted titles in the 1966 Hall of Fame.

BEST ALL-AROUND

MIKE MANN PAT LEONARD

"Well, it finally measures 21 inches."

WITTIEST

DAVID HUBBARD PAULETTE BENTON

". . . And they say it's a woman's world."

MOST SCHOOL SPIRITED

JIMMY JACKSON BRENDA MANN

"You don't suppose they decided to call the game off, do you?"

MOST ATHLETIC

PAT QUICK BETTY THOMAS

"Our stars, the all-stars."

MOST POPULAR

NEILL ROSS JEAN PAGE

"Who would have thought our ad would have brought in this much mail?"

BEST LOOKING

DWIGHT STOGSDILL NANCY BROWN

"They've got that 1966 look."

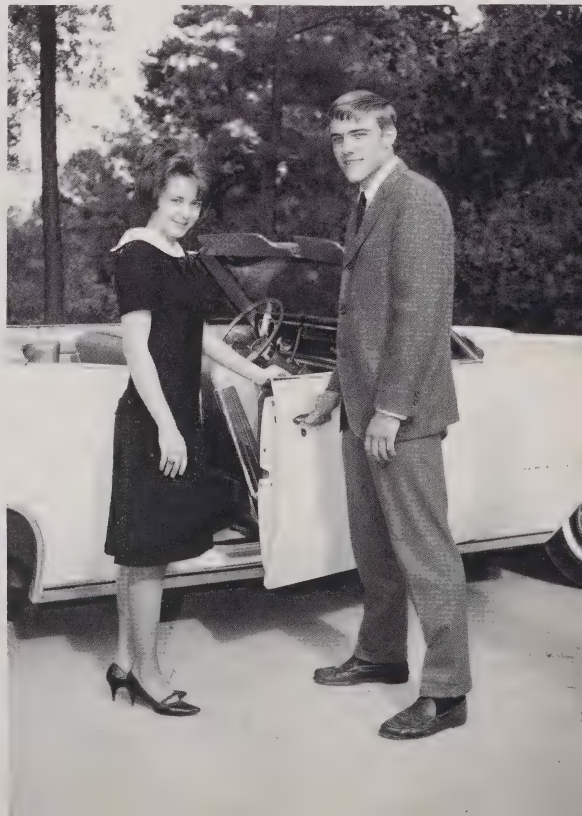

BEST DRESSED

STEVE ADCOCK GLORIA MATTHEWS

"I'll have to see if we have a size 13 in stock."

BEST PERSONALITY

OLLIE MILTON DIANE CLAYTON

"We're the Metrecal for lunch bunch."

MOST LIKELY TO SUCCEED

JUNIOR BREEDEN JANICE SMITH

"Where he leads me, I will follow."

MOST TALENTED

KEIFFORD SPENCE JANICE TURLINGTON

"If you go with the action kids . . ."

MOST STUDIOUS

ANDY BROWN YVONNE MOORE

"This looks like a good spot."

MOST DEPENDABLE

DAVID HARRINGTON

JOYCE HART

"Only we can prevent forest fires."

1965 Marshals

Each year Marshals are chosen from the Junior Class by scholastic achievements. The 1965 Marshals are as follows: Diane Clayton, Chief Marshal; Jimmy Jackson, Yvonne Moore, Keifford Spence, Nancy Brown, David Harrington, Mildred Johnson, Andy Brown, Junior Breeden, Donald Temple.

Juniors

JUNIOR CLASS OFFICERS

President; Frankie Lewis, Vice President; Russ Bradley, Secretary; Melinda Williamson, Treasurer; Sharon Thomas.

MASCOTS

Debbie Pollock

David Mann

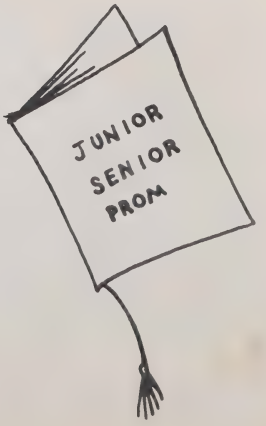

CAROLYN ALLEN

JESSE ARNOLD

JAMES ATKINS

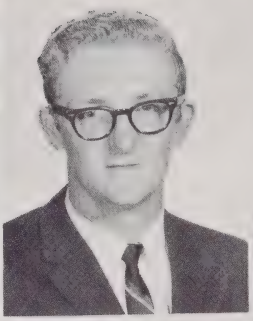

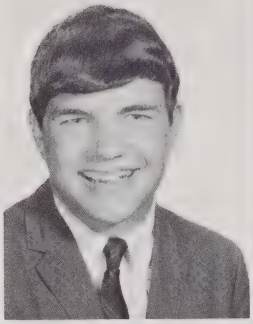

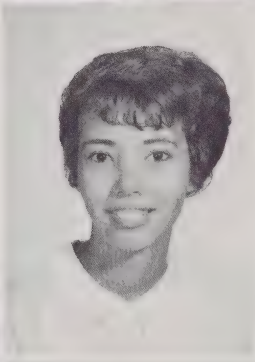

VALARIE BAILEY

NELSON BASS

JOAN BENNETT

DANIEL BETHUNE

LINDA BLACK

MURIEL BLANCHARD

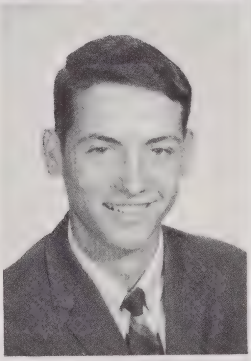

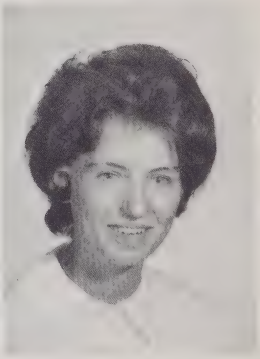

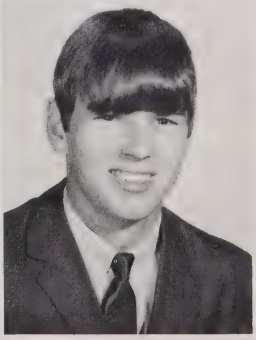

RUSSELL BRADLEY

LINDA RAY BROWN

LARRY BUIE

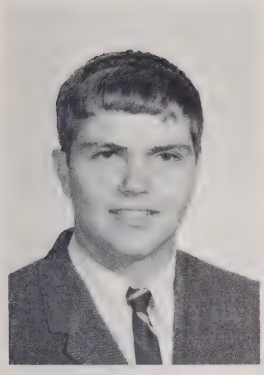
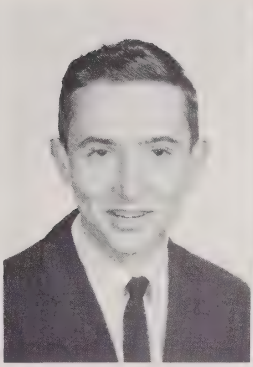
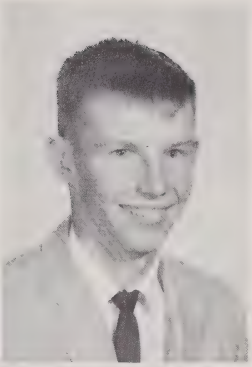

BOYD BYRD

ERNST BYRD

LANNY CLARK

ROBERT CLARK

BRENDA COLEMAN

CRAMER DAVIS

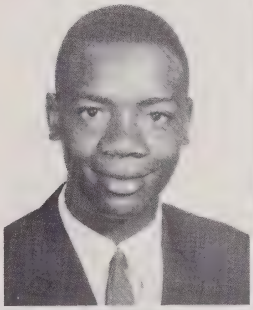
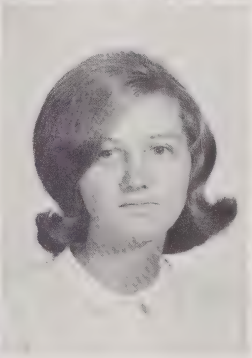

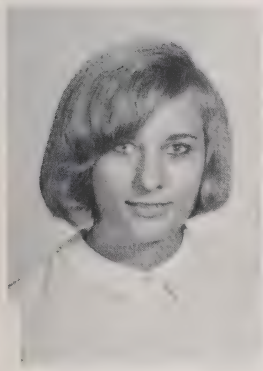

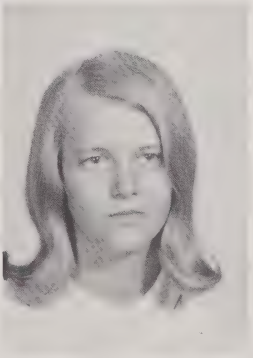

BARBARA DEAN

VIVIAN DEAN

DEBBIE EDWARDS

LINDA EVERETT

JOAN FAIRCLOTH

SHELIA GILCHRIST

J. W. GILES

GLENN GREGORY

GARY HAMM

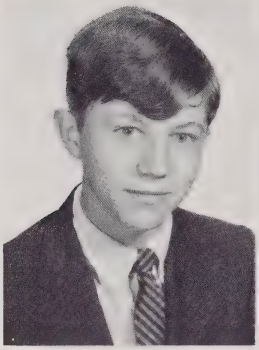

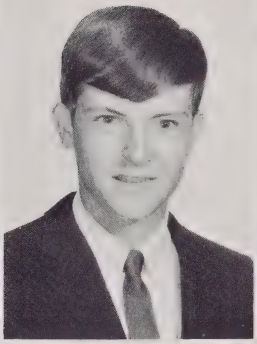

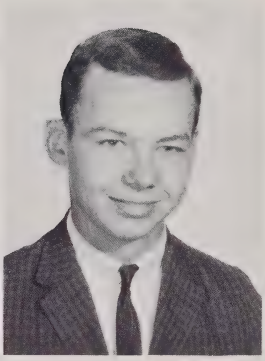

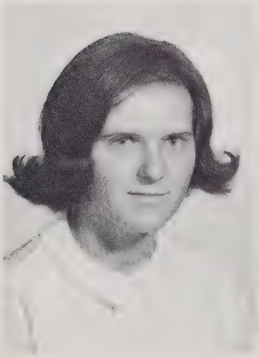

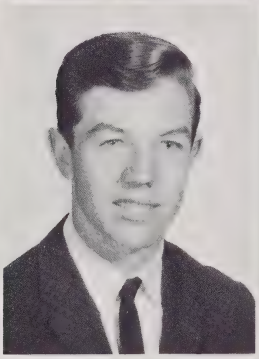

LANELL HARDEE

GENE HAYES

REBECCA HOCKADAY

DONNA HOLDER

DIANNE JOHNSON

MARSHALL JOHNSON

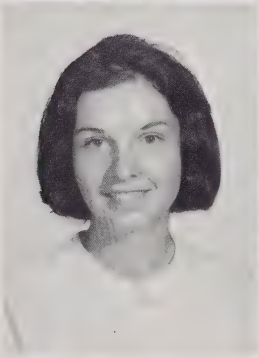

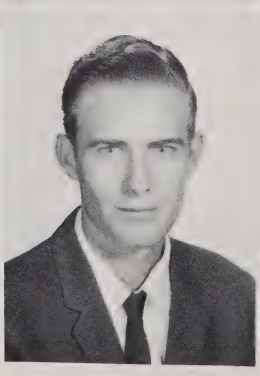

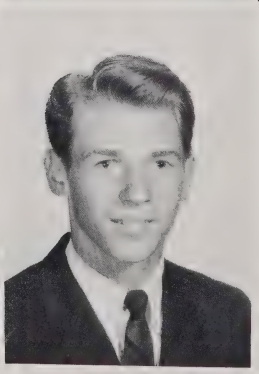

PATRILLA JOHNSON

ROY KELLY

J. C. KNIGHT

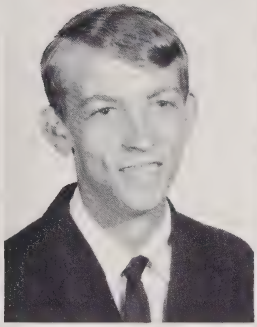
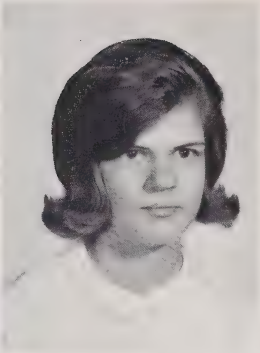

DONALD RAY LANGDON

LARRY LANIER

BRENDA LEE

FRANKLIN LEWIS III

WILLIAM LONG

KATHY MANN

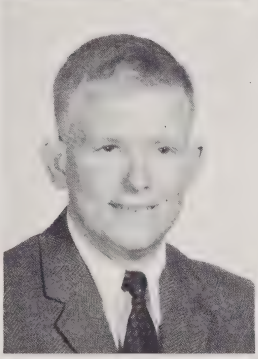
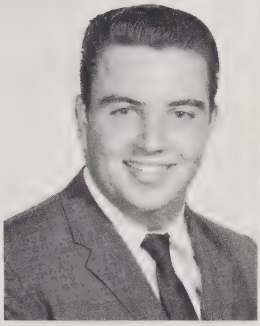
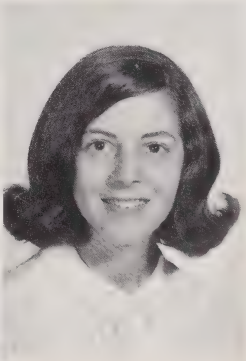

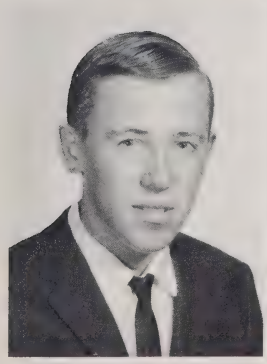
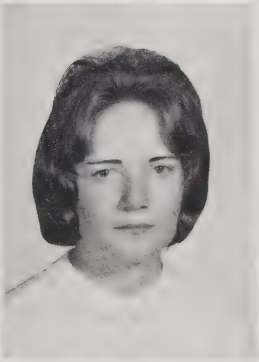
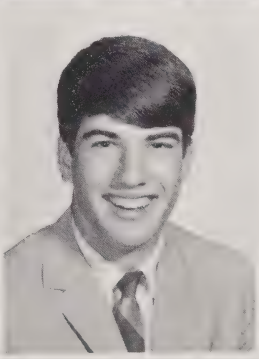

JOE MARKS

HAZEL MASON

DANNY McDONALD

LEIGH McDONALD

LINDA ANN McDONALD

NINA RUTH McDONALD

MARY LIB McKAY

SANDRA McKINNEY

VELMA McLAIN

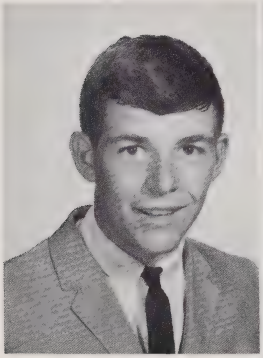

ROYLE McLEAN

CATHERINE McPHAIL

SUSAN MEEKS

TOMMY MILLS

MAREK MUNDEN

SANDRA MURRAY

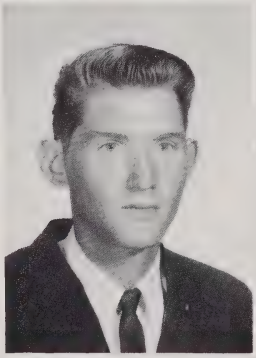

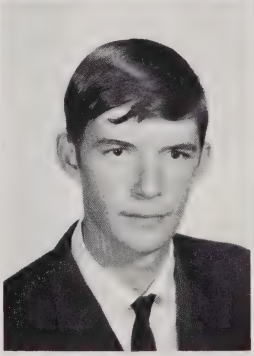

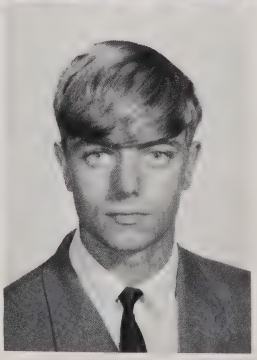

RONNIE O'QUINN

RONNIE PAGE

BOBBY PHELPS

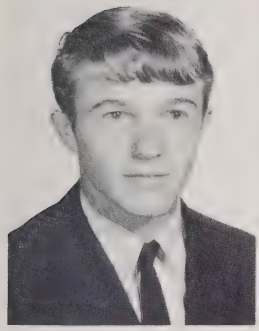
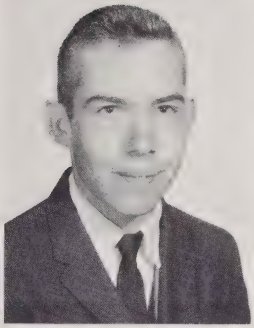

BOBBY PLEASANT

MARCELL RAYNOR

BOBBIE ROBERTS

MARYE ROBERTS

JIMMY RIED ROSS

JUDY LYNN ROSE

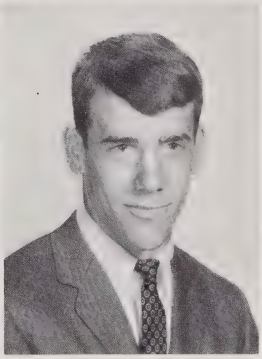
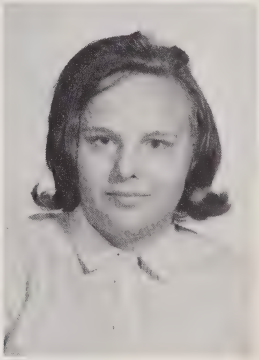

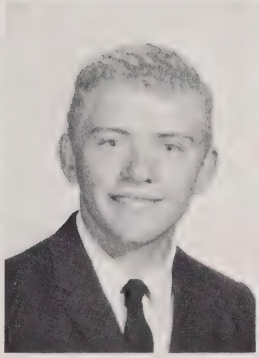
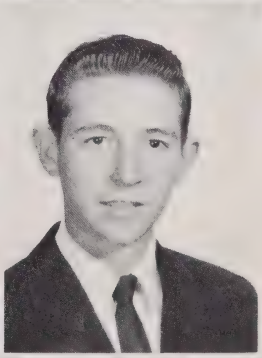

MARGARET ROSS

RICHARD SAUDERS

CARL SMITH

KAY SNOW

ELIZABETH STAFFORD

SUSAN STEPHENSON

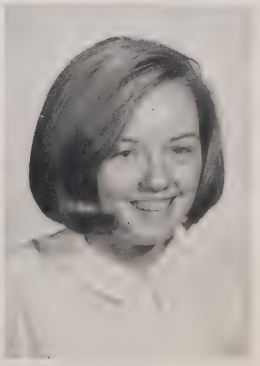

VIRGIL STREET

BARRY TAYLOR

JENNIFER THOMAS

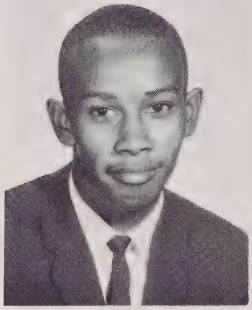

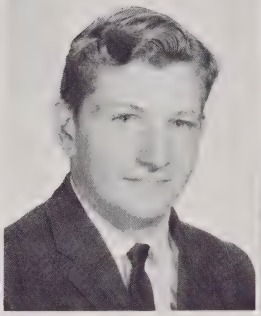

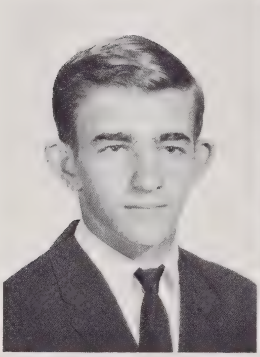

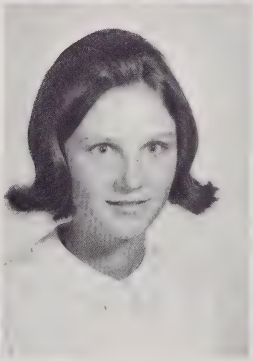

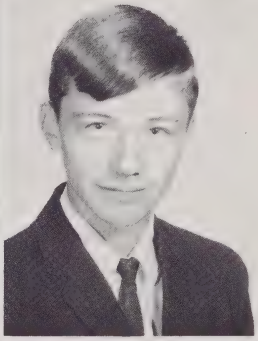

LYNN THOMAS

SHARON THOMAS

PALMER TURLINGTON

KENNETH TURNBOW

BARBARA WEST

VAUGHN WICKER

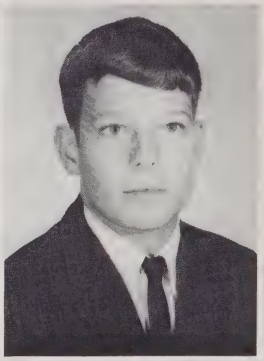

MELINDA WILLIAMSON

BRENDA WOOD

MARTHA WORRELL

Sophomores

SOPHOMORE CLASS OFFICERS

Debby Matthews, Peggy Williford, Billy Moss, Virginia Beard, Rebecca Baker, Joyce Bradsher, Debbie Smith, Allen Matthews, Doris Cameron.

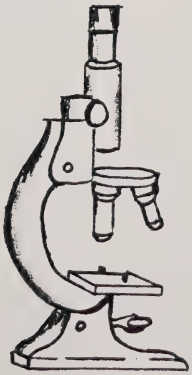

NELLIE AUTRY
DEBRA BAKER
REBECCA BAKER
VIRGINIA BEARD

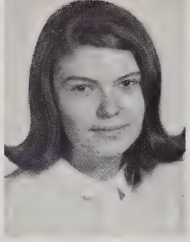

SAMMY BELL
SUSIE BLACK
EDDIE BRADFORD
JOYCE BRADSHER

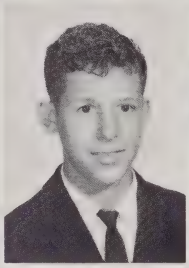

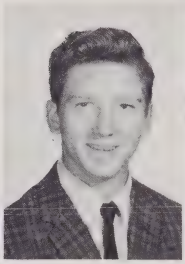

DAVID BROWN
JAMES BROWN
JENNY BROWN
JUDY BROWN

VICKIE BULLOCK
MACINDA BYRD
DORIS CAMERON
DARLENE CHRISTIAN

RONNIE CHRISTIAN
JOHNNY CRIBB
KATHY CROOK
HENRY FINN

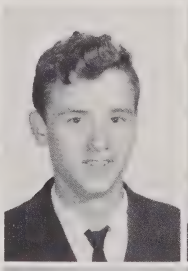
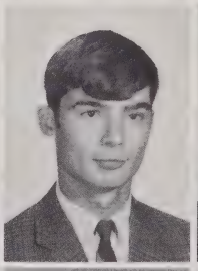

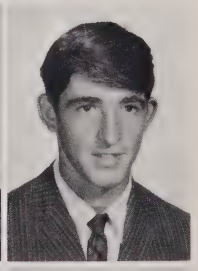

SUSAN GARRIS
DONALD GRAVES
WILLIAM GUIN
JAMES HALL

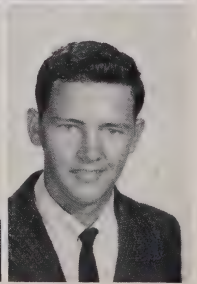

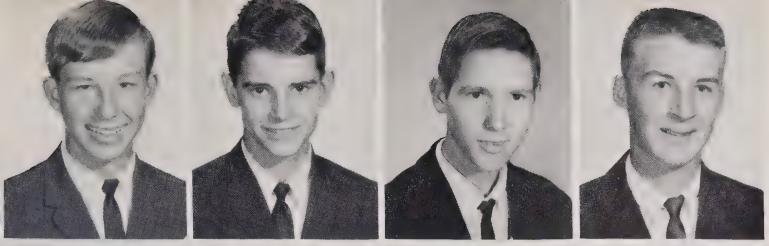

MARK HAMILTON
MANFORD HARDEE
ROY HEATH
EMORY HOBBS

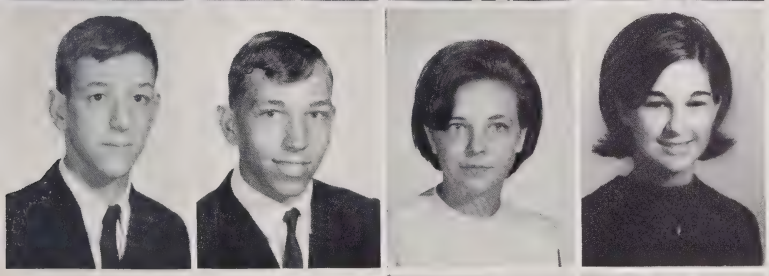

KENNETH HUBBARD
CONNIE MACK JOHNSON
JUDY JOHNSON
DIANE JORDAN

NADINE KNIGHT
CATHY JO LANIER
BETTY ROSE LATTA
DEWAYNE LAWFORD

TIM LEONARD
CINDY LOVETTE
MARY LUCAS
ALLEN MATTHEWS

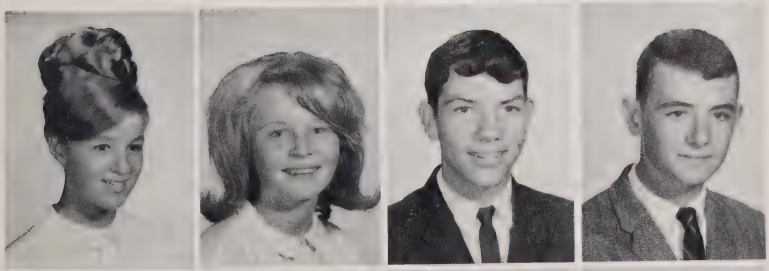

DEBBY MATTHEWS
RITA MATTHEWS
BARRY MOORE
BILLY RAY MOSS

HELEN McLEOD
JOHN McLEOD
CAROLYN NORRIS
VIVIAN NORTON

BETH O'QUINN
LEONARD PARTIN
TONY PASCHAL
KAY PHILLIPS

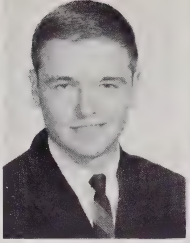
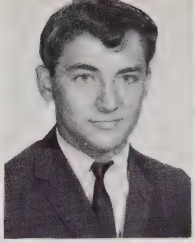

BARBARA POE
GENNY POWELL
DONNA SALMON
LYDIA SENTER

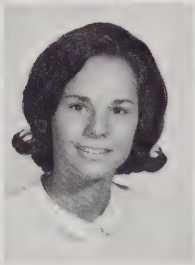

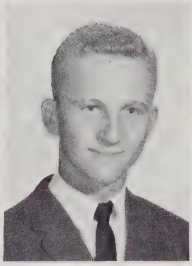

JOHN SCHUMANN
CARL SHERMAN
DEBBIE SMITH

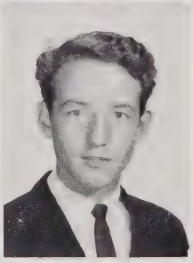

VICKIE SMITH
WALTER STANLEY
JENNIE THOMAS

WAYNE THOMAS
MIKE TURLINGTON
BRENDA WADE
ELAINE WEBB

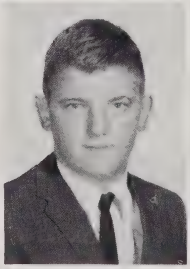

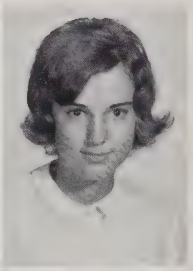

RONALD WEST
BOBBY WICKER
RALPH WILKINS
PEGGY WILLIFORD
RONNIE WOMACK

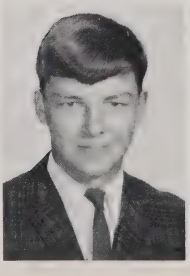
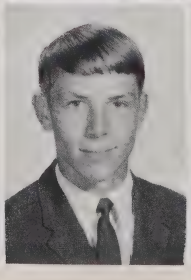

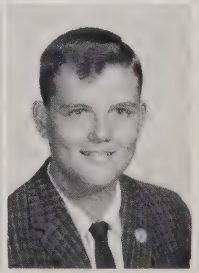

Freshman Class

FRESHMAN CLASS OFFICERS

Marianna Hannon, Jane Stogsdill, Mike Stephenson, Susan Cannady, Jerry Jones, Robert Gray.

VENA MAE
ADCOCK
MONA AIKEN
ARTHUR ALLEN
HAROLD ARNOLD
SUE ATKINS

DWIGHT AUTRY
VICKIE AUTRY
JOHNNY BETHUNE
CAROLYN BLANCHARD

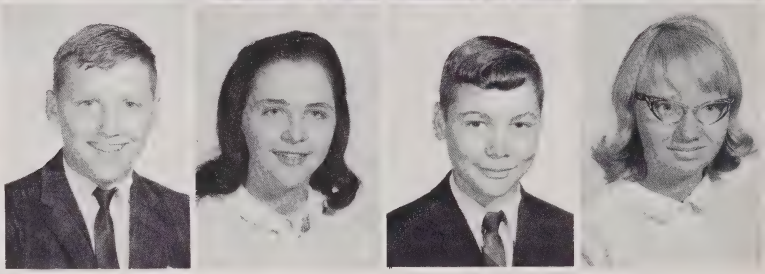

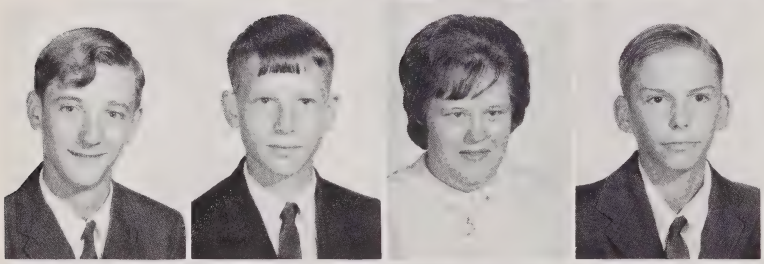

MIKE BRADLEY
PHIL BRADLEY
GLORIA BROWN
BYRAN BYRD

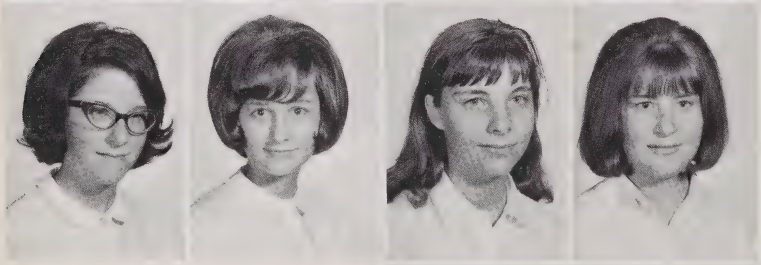

SUSAN CANNADY
COLEEN CARRINGER
PANSY CHAMPION
DEBBIE CHRISTIAN

GLORIA CHRISTIAN
COY COLEMAN
GAY NELL DARROGH
MARIE DARROCH

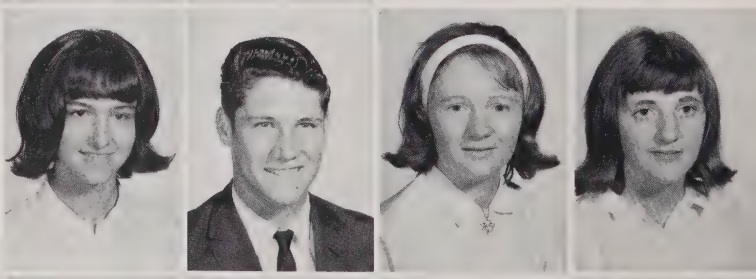

VICTOR DAVIS
CINDY EDWARDS
PEGGY EVERETT
JOEL EVERHART
ELAINE
FAIRCLOTH

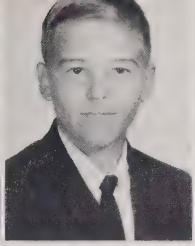
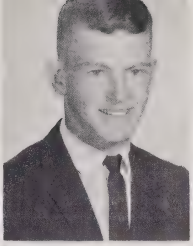

EDDIE GARDNER
ROBERT GRAY
RONNIE GREEN
MARIANNA HANNON
BETTY LOU HOCKADAY

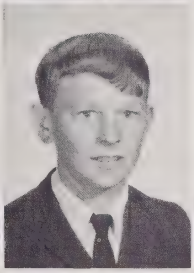
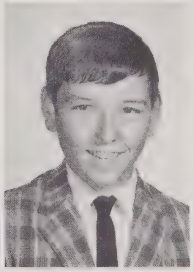

TUCKER JACKSON
JERRY JONES
GEORGE JOHNSON
TERRY JOHNSON

WADE KNIGHT
RUPERT LANGDON
DANNY LEE
ERNEST LONG

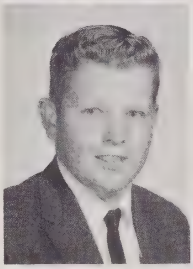
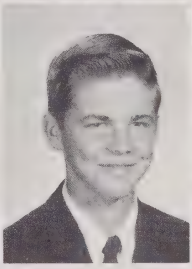

GARLAND MANN
FREDDIE MATTHEWS
LURENE MATTHEWS
MICKEY MATTHEWS

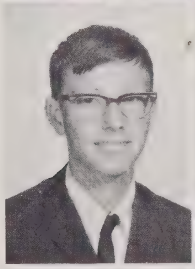

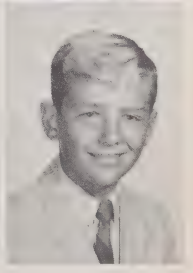

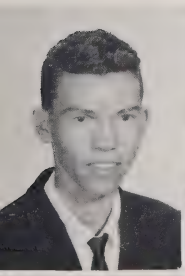

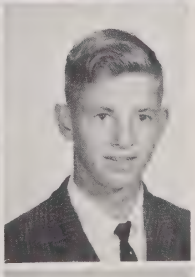

DAN McLAMB
LINWOOD McDONALD
JERRY MEEKS
CLARENCE NEIGHBORS

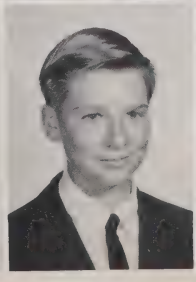

JUDY PARKER
MAX PARKER
JOHN PASCAL
LINDA PORTER
BECKY POWELL

ROXANNE RAYNOR
PHYLLIS SALMON
MIKE SAUDERS
CELIA SERCY
EDDIE SMITH

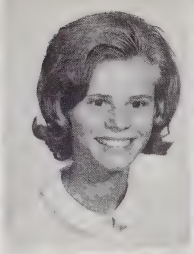
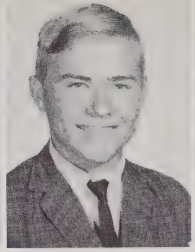

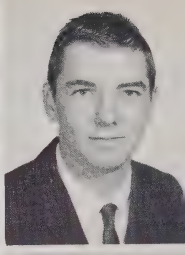

GLENN STARLING
MIKE STEPHENSON
MARION STEWART
JANE STOGSDILL

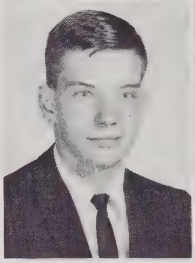
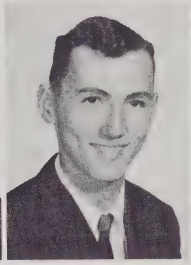
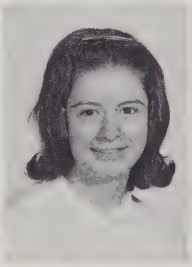

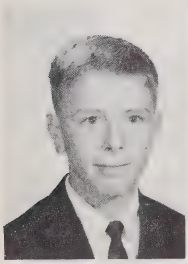

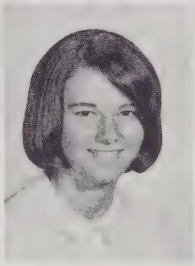

JOHNNY STONE
SANDRA STONE
GWEN TART
RODNEY TART

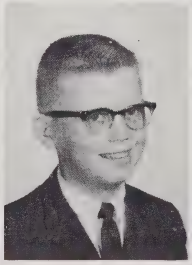
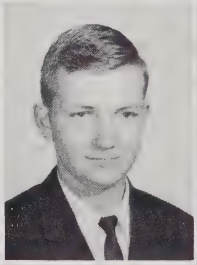
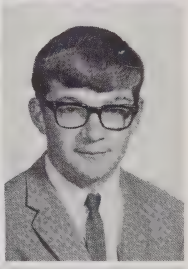

QUIN TART
CURTIS TEMPLE
DAVID TEMPLE
GARY THOMAS

LARRY TINGEN
CINDY THOMAS
DIANE THOMAS
WAYNE THOMAS

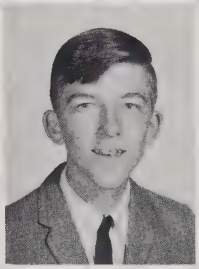

DEBBIE TRIPP
RANDY
TURLINGTON
DELBERT WADE
TERRY WADE
LARRY WICKER

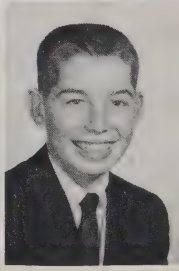

Elementary

Jimmy Autry, John Baker, Donald Ballard, Doris Bennett, Jeanette Bennett, Richard Black

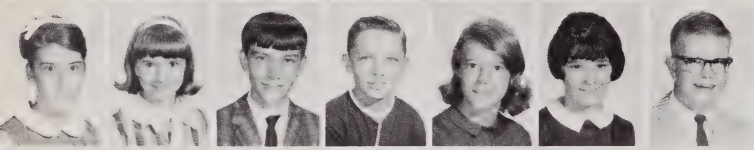

Cindy Bottiglier, Carol Brown, Steve Brown, Bill Buchanan, Teresa Bullock, Elaine Burgess, Lee Byrd

Myrtle Byrd, Mary Sue Carson, Shirell Champion, Donna Coleman, Larry Clark, Delia Coleman, Collet Davis

Wayne Dean, Gale Freeman, Phylis Gilchrist, Richard Giles, Diane Guin, Larry Gunn, Debbie Hales

Gale Jackson, Kenneth Jackson, Benita Johnson, Gloria Junkins, Jimmy Johnson, Kenneth Johnson, Max Johnson

Eighth Grade

Sandy Johnson, John R. Knight, Terry Lee, Ronnie McDonald, Thomas Marks, Gail Messer, Bill McKay, Larry Matthews

Bonnie Masser, Margaret McDonald, Brenda Murray, Charles Neal, Max Norris, Elizabeth O'Quinn, Bill Page, Jo Ann Parks

Martha Parrish, Johnny Pisula, Fresa Sercy, Laura Sexton, Carmen Sherman, Charles Smith, Jeffrey Smith, Kenneth Smith

Laura Smith, Vivian Smith, Donnie Stanley, Diane Stewart, Larry Stewart, Vickie Stogsdill, Karen Tedder, Darrell Temple

Barbara Thomas, Benny Thomas, Brenda Thomas, Larry Walker, Marie Watkins, Bryan Weaver, Von Wilbourne, Donna Womble

Billy Adams, Paul Bell, Elaine Bennett, Debbie Black, Hal Blalock, Marshall Bradford, Donna Bradley, Danny Brown

Tommy Brown, Mary Jo Byrd, Kay Cameron, Shirley Christian, Teresa Christian, Terry Christian, Jackie Clelland, Delia Coleman

Pam Coleman, Tommy Crews, Kenneth Cribb, Jimmy Darrow, Linda Darrow, Frances Davis, Rex Everhart, Kay Eyerman

Kim Faucette, Paul Faulk, Bernell Gates, Robert Giles, Walter Gunn, Vanise Hardee, Mike Hayes, Fred Hobbs

Leon Holder, Bert Hood, Aaron Johnson, Jackie Johnson, Rebecca Johnson, Angela Keith, Craig Lawford, Teresa McDonald

Seventh Grade

Margaret Lynn McKinney, Marilyn McLeod, Neil McPhail, Judy Mills, Stanley Morton, Kenneth Moss, Randy Partin

Beverly Park, Johnny Parker, Jane Paschal, Sue Pate, Larry Phelps, Kathy Raynor, Sherry Raynor, Danny Roberts

Curtis Salmon, Mike Salmon, Susan Senter, Meredith Senter, Kathy Smith, Artie Sauders, Howard Stone, Nellie Stone

Steve Stone, Randy Sturgill, Miles Tart, Debbie Taylor, Debra Thomas, Keith Thomas, Johnny Todd, William Tripp

Barbara Turlington, Kay Turnbow, Wanda Turlington, Larry Walker, Debbie Willis, Johnny Williford, Roy Wilkins, Cindy W Whittington

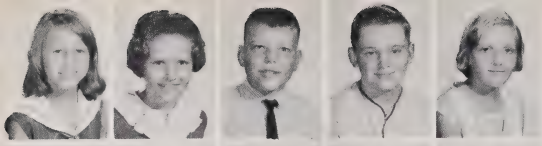

Daphine Baker, Debbie Ballard, Gerald Bass, Leo Biggie, Dallas Brown

Debra Brown, Tony Brown, Cheryl Buchanan, Gary Bullock, Joy Byrd

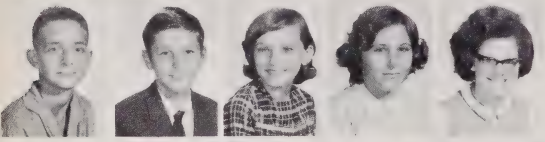

J. W. Cannady, Robert Davis, Patsy Faircloth, Melinda Gerald, Jeneane Green

Everett Gunn, Yuvonda Hardee, Linda Harvell, Sammy Hatley, Brenda Hawley

Diane Hobson, Vicki Holland, Ricky Holleman, Ann Johnson, Cynthia Johnson

Sixth Grade

Michael Johnson, Nancy Johnson, Lea Lawford, David Lucas, Shirley McDonald, Van Buren McKay

Wayne Messer, Teresa Neal, Diane Norris, Judy O'Quinn, Kay O'Quinn, Ray O'Quinn

Katheryn Pate, Joyce Phelps, Steve Porter, Mollie Sue Roberts, Sharon Salmon, Marsha Simmons

Elaine Smith, Carolyn Stanley, Jan Stephens, Pam Stephenson, Harold Stewart, Donald Stone

Patricia Tedder, Sandra Thomas, Kenny Todd, Donald Ray Turlington, Tony Wilder, Johnny Womble, E. J. Womack

Cindy Arnold, Nanda Aikens, Wayne Ballard, Harvey Beard, Gala Bennett, Becky Bethune, Vicky Biggie

Beverly Bishop, Clifton Brown, Jackie Brown, Ronda Brown, Ruffin Brown, Angela Cannady, Jeffrey Carroll

Barbara Cavanaugh, Dorothy Christian, Gerald Christian, Eddie Coleman, Nancy Dawson, Tony Everhart, Wendy Faucette

Susan Faulk, Ben Gardner, Debbie Giles, Judy Guin, Bonnie Holder, Peggy Lane Johnson, Teresa Johnson

Vicky Johnson, Johnny Kelly, Johnny Langdon, Ruby Jo Long, Harold Manning, Elaine Mason, Dorothy Matthews

Fifth Grade

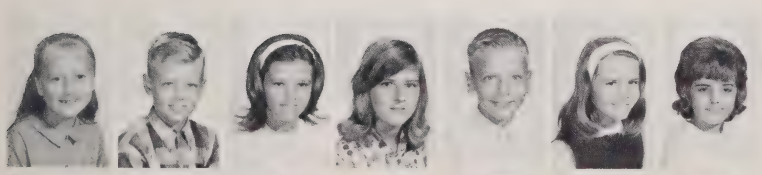

Pam Matthews, Tony Matthews, Patricia McCaully, Barbara McDonald, Frankie McDonald, Jean McRae, Yvonne Morrison

Chris Norden, Michael Norton, Anthony Parker, Rebecca Parker, Susan Parker, Debra Paschall, Alice Powell

Vicky Powells, Victor Ray Quick, Woody Salmon, Carol Seay, Debbra Sexton, Brenda Snow, Agnes Stewart

Quin Stewart, Anita Stone, Rita Stone, Steve Stone, Pam Stogsdill, Mary Temple, Dale Thomas

Debbie Thomas, Kathy Turlington, Gary Walker, Diane West, Kathy Wicker, Jeffrey Womble, Ray Womble, Woody Woodworth

David Adams, Reggie Bain, Cynthia Ballard, Ervin Barham, Annette Black, Jeannie Bradley

Devon Brown, Gail Brown, James Brown, Marsha Brown, Larry Butts, Kathy Byrd

Sue Byrd, Earl Champion, Randy Christian, Jimmy Coleman, Meredith Crews, Danny Darroch

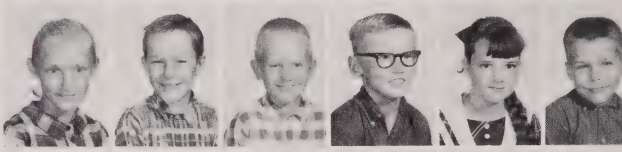

James Davis, Kim Goff, Angela Hardee, Woody Hart, James Hooper, Kim Holland

Randy Ivey, Betty Johnson, Julie Johnson, Lewis Johnson, Malerie Johnson, Larry Junkins

Fourth Grade

Barret Lassiter, Gloria Latta, Mary E. Lucas, Ramona Marks, Janet McLean, Mary Sue McLeod

Jeffery Morton, Beth Munden, Jeffery Paschall, Cynthia Phelps, Dianne Randall, Jeffery Raynor

Joe Rhodarmer, Charles Seay, Michael Senter, Patricia Sercey, David Sexton, Marsha Sherman

Mary Elizabeth Sherman, Ray Stanley, Connie Stewart, David Stone, Kitty Stone, Patricia Stone

Alice Stout, Stammy Taylor, Tim Thomas, John Tripp, Ricky Turlington, Billy Wade, Connie West, Joe Williford, Suzanne Worth

Vickie Arnold, Whitson Arnold, Linda Baggett, Mary Lynn Baggett, Donnie Bass, Danny Bennett, Amanda Bethune

Tony Biggie, Hal Byrd, Jr., Kenny Byrd, Jan Clark, Jerry Lynn Clark, Shelia Coleman, Cynthia Collins

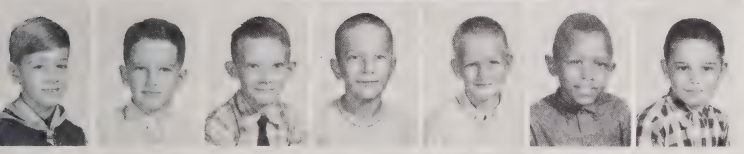

Ernest Crews, Jimmy Crews, Roy Gainey, Jeffery Gardner, Benny Gerald, Robert Gunn, Richard Holleman

Debra Holder, Beverly Hardee, Laverne Jenks, Cynthia Johnson, Timothy Johnson, Jack Jones, Cynthis Green

Bruce Gregory, Diane Lynch, Shirley Lucas, Martha Lucas, Tony Long, Warren Lee, David Lee

Third Grade

Danny Matthews, Sherry Matthews, Eddie McDonald, Gwendolyn McDonald, Jeffery McDonald, Rex McKoy

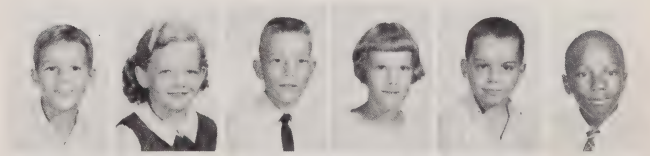

Diane McLean, Hoyt McLean, Stephen Moore, Timmy Moore, Elizabeth Moss, Bobby Newton

Brenda Norris, Anthony Parker, Glenn Parker, Martha Partin, April Paschal, Treasa Powers

Rose Purdie, Max Roberts, Shelia Ryals, Marsha Sercy, Jenny Smith, Timothy Smith

Lu Ann Sauders, Major Stancil, Regina Turlington, Beverly Temple, Jeffery Walker, Wayne West, Tammy Willis

Connie Arnold, Rodney Arnold, Kenneth Atkins, Curtis Bain, Vicki Ballard, Donna Rose Barham, David Benton

James Blaylock, Marilyn Bolton, Donna Bowen, Machelle Brown, Timothy Brown, Karen Buchanan, Ervin Christian

Barbara Clements, Chuck Coleman, Marsha Coleman, Lounette Darroch, Vickie Darroch, Vernon Davis, Teresa Dean

Dianne Hall, Patricia Hall, Mark Harvel, Terry Hockaday, Timothy Hockaday, Dawn Israel, Timothy Johnson

Douglas King, Pamela Langdon, James Latta, Mich el Lawford, Michele Lawford, ·istopher Mann, Robin Marks

Second Grade

Frankie Matthews, Jeffery McCauley, Patricia McLean, Keith Meeks, Devon Nobles, Michael Oliver

Kathy Parker, Deborah Phelps, Janice Powell, Beth Rhodarmer, Debbie Senter, Margaret Elaine Sherman

Steve Sexton, Cramer Smith, Hyson Smith, Ricky Smith, Stephen Smith, Cathy Suggs

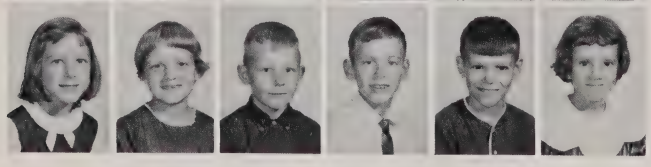

Beverly Thomas, Charlene West, Henry West, Stephen Williford, Fred Womble, Donna Woodley

Johnny Allen, Dale Biggie, Debbie Brown, Kim Brown, Marty Byrd, Tracy Byrd, Elliot Crews

Dawn Clark, Darlene Chambers, Jerry Christian, Kathy Carroll, Joe Cannady, Sue Cameron, Mike Darroch

Jean Gainey, Susan Garner, Tommy Gilbert, Diane Gray, Brian Grunden, Susan Greeman, Freddy Grye

Dale Holland, Cindy Hawley, Machelle Harvell, Tommy Hall, Kenneth Jackson, Elaine Jernigan, Monica Jenks

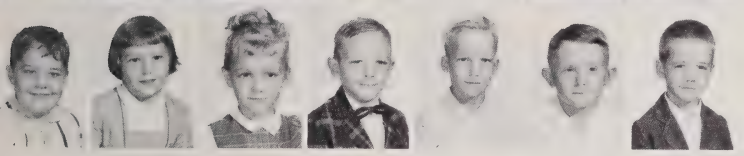

Anthony Johnson, La Rue Johnson, Mary Johnson, Scotty Johnson, David Lasater, Danny Mills, Thomas McRae

First Grade

Donna McNeil, Graham McDonald, Blaney McCauley, Vickie Mallard, Timothy Newton, Ricky O'Briant

Lee Parker, Danny Parker, Mike Partin, Patty Randall, Frank Rhodarmer, Wally Roberts

Cherrie Shaw, Bennie Stone, Malcom Stout, Ray Strickland, Dennis Turlington, Debra Waddell

Bobby Wade, Nancy Waler, Kathy Webb, Jeffrey Wester, Karen Wicker, Karen Wilder

Activities

Student Council

Mr. O. Kenneth Keene, Jr.

Mrs. Carole J. Wooten

Patrick Quick
President

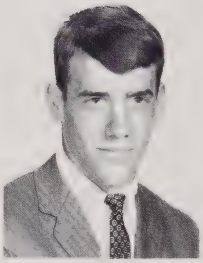

James Ross
Vice President

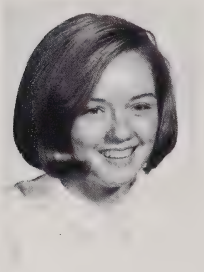

Susan Stephenson
Secretary

Nina R. McDonald, Yvonne Moore, Debbie Edwards, Nelson Bass, Macinda Byrd, Manfred Hardee, Lanny Clark, Jerry Meeks, Andrew Brown, David Temple, David Harrington, Mrs. Carole Wooten, Susan Stephenson, Patrick Quick, James R. Ross and Mr. Kenneth Keene.

Beta Club

The Beta Club at work.

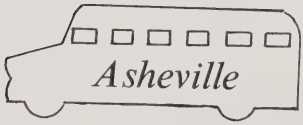

Yvonne Moore, Susan Stephenson, Sandra Currin, Vivian Dean, Junior Breeden, Andy Brown, Russ Bradley, Donald Temple, Frankie Lewis, Lynn Thomas, Cramer Davis, Beth Stafford, Mildred Johnson, Joyce Hart, Nancy Brown, Jimmy Jackson, Diane Clayton, Keifford Spence, Margaret Ross, Mrs. Byrd, advisor.

Annual Staff

Nancy Brown - Editor-in-Chief

Assistant Editor - Brenda Mann
Senior Editor - Diane Clayton

Asst. Junior Editor - Margaret Ross
Advisor - Miss Belle Hockaday
Junior Editor - Russ Bradley

Typist - Keifford Spence
Advisor - Mrs. Carole Wooten

Of 1965-66

Jimmy Jackson - Business Manager
Pat Quick - Circulation Manager

Patrilla Johnson - Clubs Editor
Frankie Lewis - Sports Editor

Jean Page - Advertising Editor
Debbie Matthews
Kathy Mann

Jane Stogsdill - Freshman Representative
Peggy Willford - Snapshots

Future Farmers of America

OFFICERS
Mr. Donald O'Quinn, advisor; Gerald Temple, Luther Hall, Baxley Thomas, Linwood Coleman, Jerry Salmon, Jessie Arnold.

Future Homemakers of America

State Degrees:

Yvonne Moore
Suzanne Shomper
Diane Clayton
Marjorie McDonald
Nancy Brown
Janice Smith

OFFICERS: Nancy Brown, Leigh McDonald, Peggy Williford, Brenda Mann, Joyce Bradsher, Margaret Ross, Jean Page, Sandra McKinney, Debbie Matthews, Lydia Senter, Linda McDonald, Doris Cameron. Advisor: Mrs. Dorothy C. Hales.

Future Business Leaders of America

STANDING: S. Gilchrist, S. Temple, V. Bailey, M. McDonald, B. Coleman, B. Wood, L. Byrd, E. Webb, D. Holder, N. McDonald, M. McKay, C. McPhail. SEATED: J. Turlington, S. Shomper, S. Currin, J. Butts, B. Thomas, Mrs. Wooten, advisor.

Bus Drivers

Jimmy Johnson, Haywood West, Keifford Spence, Andy Brown, Baxley Thomas, Ronnie Thomas, Pat Strickland, Boyd Byrd, and Gerald Temple.

Homecoming Court

Queen, Nancy Brown

Court, Janice Smith, Rebecca Baker, Jane Stogsdill, Martha Worrell, Nancy Brown, Nina Ruth McDonald, Jean Page, Patrilla Johnson, Brenda Mann, Diane Clayton. Not pictured: Judy Brown.

Cheerleaders

Chief - Jean Page

Assistant Chief - Diane Clayton

Patrilla Johnson, Rebecca Baker

Kay Snow, Linda Ann McDonald, Pat Lenord, Margaret Ross, Barbara West

Junior Varsity Football

Junior Varsity Cheerleaders

Jeffrey Smith, Diane Stewart, Cindy Bottiglier, Carmen Sherman, Donna Womble, Sue Carson, Debbie Hales, Vicki Stogsdill, Brenda Murray.

JOYCE WICKER BRADSHER
November 28, 1949 - December 11, 1965

Joyce's smile, her friendly manner, and the dedication of her music ability to the service of her church, will long be remembered by all.

In Memoriam

ROGER C. MANN

Mr. Roger Mann's devotion to the Athletic Program of the school and his interest in all young people endeared him to the hearts of many.

Sports

Football

Donald Temple, Jimmy Johnson, Ray Stewart, Ollie Milton, Jerry Webb, Junior Breeden, David Hubbard, Steve Adcock, Gary Thomas, Bobby Pleasant, Lanny Clark, Danny Bethune, Jimmy Ross, Freddie Holloway, Gary Hamm, Pat Quick, Linwood Coleman, Bobby Wicker, Carl Sherman, Frankie Lewis, Billy Ray Moss, N. Lawford, Vaughn Wicker, Mike Turlington, Jimmy Jackson, Barry Moore, Dwight Stogsdill, Wayne Thomas.

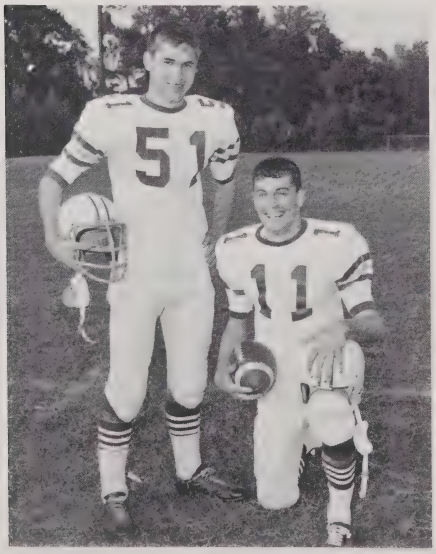

CO-CAPTAINS
Jimmy Jackson and Pat Quick

COACHES
Hal Bradley and Jerry Ennis

STARTING ELEVEN

WHERE THE ACTION IS.

Basketball

HAL BRADLEY - COACH

Linda Black, Sharon Thomas, Vickie Bullock, Vivian Dean, Brenda Coleman, Genny Powell, Catherine McPhail, Betty Thomas, Debbie Matthews, Elaine Webb, Helen McLeod, Vena Mae Adcock, Becky Powell.

Co-Captains

BRENDA COLEMAN - VIVIAN DEAN

STARTING SIX

Basketball

JERRY ENNIS - COACH

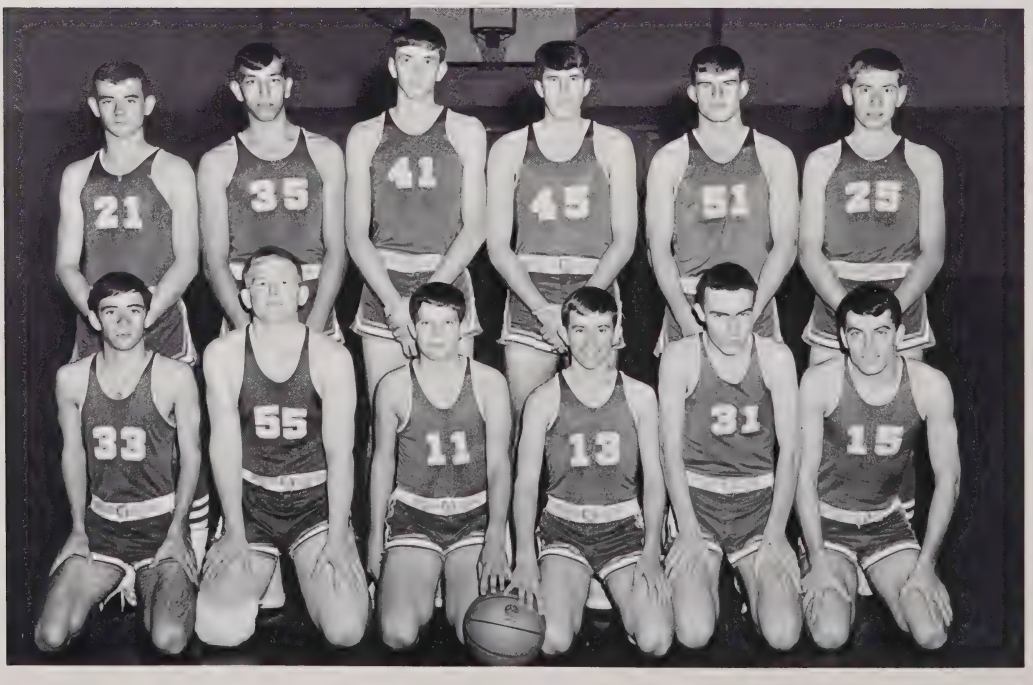

Billy Ray Moss, Connie M. Johnson, Jimmy Johnson, Barry Johnson, Donald Temple, Andrew Brown, Mike Mann, Frank Lewis, Vaughn Wicker, Neill A. Stewart, Junior Breeden and Patrick Quick.

Co-Captains

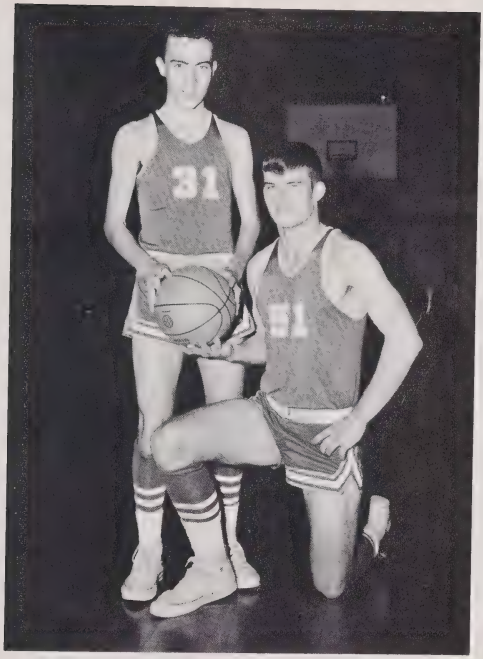

JUNIOR BREEDEN - DONALD TEMPLE

STARTING FIVE

Junior Varsity

David Brown, Ronnie Womack, Kenneth Hubbard, Mark Hamilton, Ronald West, Mike Turlington, Manfred Hardee, and Carl Sherman.

Phil Bradley, Mickey Matthews, Monroe Parrish, David Temple, Jim Pate, Mike Stephenson, Author Allen, Robert Gray, Larry Tingen, Jerry Meeks, Rupert Langdon, Ronnie Green, John Paschal.

Junior Varsity

Roxanne Raynor, Ann Tart, Gloria Junkins, Sue Atkins, Mona Aikens, Carol Brown, Margaret A. McDonald, Delia Coleman, Debbie Tripp, Joyce Darroch and Phyllis Gilchrist.

Monogram Club

Advertisements

POLLY'S, INC.

"Where the fashion wise economize"

Lillington, N. C.

Ph. 893-4749

Current Rate 4 1/4%

HOME SAVINGS AND LOAN ASSOCIATION

106 East Broad St., Dunn, N. C.

Branch Office:

807 Main Street Lillington, N. C.

WATKINS AND SON GARAGE

General Repairs - Wrecker Service

Day Phone 893-3675

Night Phone 893-4549

P. O. BOX 12

Highway 401 South Lillington, N. C.

Compliments of

CENTRAL SERVICE STATION

Harold Morgan - Jim Morgan

Lillington, North Carolina

A. B. SHERMAN OIL COMPANY

Sinclair Distributor

Home of Quality Oil Products
(Farm & Home)
Kerosene - Fuel Oil - Gasoline
Motor Oil & Greases
Hwy 401 South
Lillington, North Carolina

WESTERN AUTO ASSOCIATE STORE

Roy Fields

"The fastest growing store"

Over 18,000 items available
Personalized Credit Plan

Lillington, North Carolina

"RHAMA"

H. T. BUTTS DEPT. STORE

Furniture Dry Goods

Rt. #1, Lillington Ph. 893-3101

Eat More

JOHNSON'S BAR-B-Q

Pig and Chicken

Phone 893-4041

Lillington, N. C.

J. & W. SUPERMARKET

At the entry of Highway

401 & 421 North

"You pay less when you shop"

CONGRATULATIONS

Class of 1966 and Lillington Cavaliers

PAR-JOHN INSTALLATIONS

Lillington, N. C.

Armstrong and Janitrol

Heating and Air Conditioning

Asphalt and Shingle Roofing

Sheet Metal Fabrications

W. M. JOHNSTON, Owner

LILLINGTON TRACTOR & IMPLEMENT CO.

C. S. Fowler, Owner

Telephone 893-3264

Lillington, N. C.

G M C

ARNOLD MOTORS, INC.

Office Phone 893-4405

New and Used cars of all makes

Lillington, N. C.
See us for the Best buy in the State

TOMMIE "FUZZY" ARNOLD
President

Lillington, N. C.

Compliments of

DEAN'S GROCERY

Shop Here and Always Save

Lillington, North Carolina

ROBERT NEIGHBOR'S RESTAURANT

Home-style Cooking

South Main Street

Lillington, North Carolina

Home made pies

YE OLE MEN'S SHOPPE

1211 S. Main Street
Lillington, North Carolina

o Cricketeer & "Botany 500"
Suits, Slacks & Sport Coats

o Beau Brummel Ties

o Sero of New Haven Shirts

o Esquire Socks

o Canterbury Belts

Phone 893-4456

Compliments of

WADE'S RESTAURANT

Lillington, North Carolina

LILLINGTON AUTO PARTS COMPANY

18 W. Ivey Street

Lillington, N. C.

"Your NAPA Jobber is a good man to know"

QUICK'S SANDWICHES

Located on Old 421 Highway

Phone-893-3794

Lillington, N. C.

SIRENA'S
GIFT & FLOWER SHOP

Phone 893-4186 P. O. Box 596

Lillington, North Carolina

Compliments of

SEXTON'S
DEPARTMENT STORE

English Leather
Latest in styles
Luggage and Toiletries

Lillington, North Carolina

EDITH GRAY'S BEAUTY SHOP

"We cater to those who
deserve the Best"

Telephone 893-4511

Lillington, North Carolina

Compliments of

MACK'S 5 & 10

Lillington, North Carolina

Compliments of

KELLY & RANDALL DRUG COMPANY

LAFAYETTE DRUG COMPANY

Your health is our business

Lillington, North Carolina

Compliments of

MARY LEE'S BEAUTY SHOP

Phone 893-3463

Lillington, North Carolina

HARNETT COUNTY NEWS

Advertising - Printing

Charles A. Hamilton

Publisher
Lillington, North Carolina

Compliments of

LILLINGTON ESSO

Lillington, North Carolina

CAPE FEAR INSURANCE AGENCY

H. Elliott Johnson - Manager

Insurance for all your needs

Lillington, North Carolina

Compliments of

BROCK CHEVROLET COMPANY, INC.

Telephone 893-4546

Lillington, North Carolina

CORNER CASUALS

Mrs. Wayne Lanier

Sportswear

Dresses - Suits & Accessories
Famous Brand Names of Quality Apparel for Women, Juniors & Misses
"Exclusive But Not Expensive"
28 W. Front DIAL 893-4411 Lillington, North Carolina

HEULON DEAN STUDIO

Portrait and Commercial
Photography

Telephone 552-2865

213 Woodland Drive
Fuquay Varina, N. C.

Compliments of

ELLIOTT DRUG COMPANY

Fuquay Varina, N. C.

Compliments of

POPE'S 5 & 10

Shop where you can save

Lillington, North Carolina

STEPHENSON'S FLORIST

Flowers For All Occasions

PHONE 893-3609

Lillington, N. C. 27546

ASHWORTH'S, INC.

Shoes for the family
Clothing for men and boys

London Fog Coats
Hush Puppies

Bass Weejuns Shoes
Jantzen Sweaters

Fuquay Varina, N. C.

Compliments of

POWELL'S FURNITURE COMPANY

Fuquay Varina, N. C.

Compliments of

BIG TOP WAREHOUSE

Fuquay Varina, North Carolina

COURTEOUS

FRIENDLY

SERVICE

- - - - - - - - - - - -

BANK OF LILLINGTON

"Your Home Town Bank"

- - - - - - - - - - - -

Member Federal Deposit Insurance Corporation

Lillington, North Carolina

Greetings to Our Lillington and Harnett County Friends

BANK OF FUQUAY

"Home of Savers For Half A Century"

New Interest Period Begins for first of Every Month.

Savings Deposits Made By the 10th Of Any Month.

Draw Interest From the 1st.

The Bank of Fuquay Always pays the Highest Insured Bank Rate on Savings.

Member Federal Deposit Insurance Corporation

Fuquay Varina and Cary, North Carolina

Compliments of

WILBOURNE FURNITURE COMPANY

Phone 893-3591

Lillington, North Carolina

For DRINKS and SANDWICHES

And DAIRY DESSERTS

it's the **BLUE DART** Lillington, North Carolina

A. J. STEPHENSON, JR.

Harleysville Insurance

Carolina Insurance Agency
All types of Insurance

P. O. Box 938
Lillington, N. C.
Off: 893-3802
Home: 893-4885

Compliments of

SANITARY CLEANERS

Lillington, North Carolina

Phone 893-3431

ECONOMY CLEANERS AND EASY WASH

Lillington, North Carolina

GODWIN JEWELERS

Watches, Diamonds,
Guaranteed watch repair

Headquarters for Charms

Lillington, North Carolina

CLUB CLEANERS

"A Personalized Service
for Particular People"

Phone 893-4071

Lillington, North Carolina

Compliments of

YARBROUGH FURNITURE COMPANY

"Complete Home Furnishings"

Frigidaire Appliances, RCA
Victor TV's

Lillington, North Carolina

Compliments of

J. E. WOMBLE & SONS, INC.

Dry Goods - Shoes - Notions

Farm Supplies - Feeds & Seeds

Everything for the farm

Lillington, North Carolina

Compliments of

THE FABRIC SHOP

Sewing Machines

Phone 893-3445

Lillington, North Carolina

SOUTHERN NATIONAL BANK OF NORTH CAROLINA

Lillington
North Carolina

Member

Federal Reserve System

Federal Deposit Insurance Corporation

LILLINGTON HARDWARE
AND
FURNITURE COMPANY

Lillington, North Carolina

Compliments of

HARDEE'S

Hot Dogs Hamburgers

Compliments of

LANIER & BROWN

Phone 893-3378
Seed - Feeds - Farm Supplies
Smith Douglas Fertilizers

Lillington, North Carolina

THE END